

the MARIA

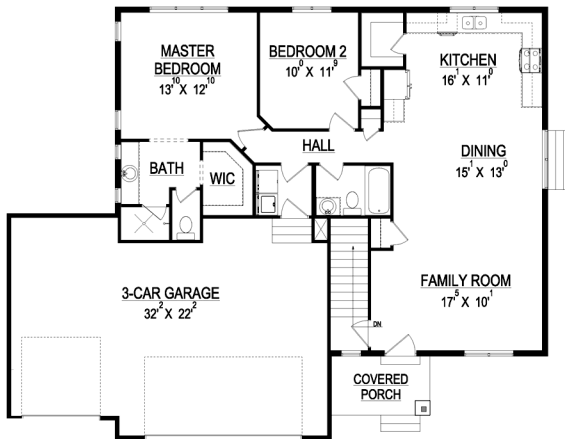

*Some items shown in artistic rendering may be optional.



MAIN FLOOR

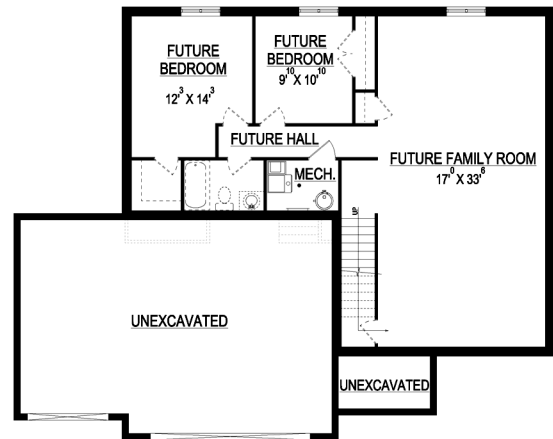

BASEMENT

STANDARD FEATURES:

- Two (2) Bedrooms and Two (2) Baths
- Covered Porch
- Traditional Elevation with Man. Stone & Stucco
- Sliding Glass Doors Out Dining Room
- Window Package as Designed
- Main Floor Laundry Room
- Grand Master Bath w/ Oversized Tile Shower
- Three (3) Car Garage
- Walk-in Pantry
- Vaulted Ceiling in Family, Dining, & Kitchen
- Three (3) Basement Windows

SPECS:

Width:	55'-0"
Depth:	44'-0"
Upper:	0
Main:	1,282
Basement:	<u>1,267</u>
Total:	2,549
<i>Finished:</i>	<i>1,282</i>
Beds:	2
Baths:	2
Garages:	3



GET STARTED TODAY

801-810-8833

LightyearCustomHomes.com

