

the KRISTY B

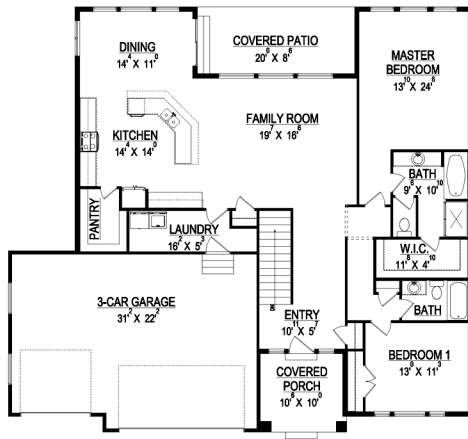

*Some items shown in artistic rendering may be optional.



MAIN FLOOR

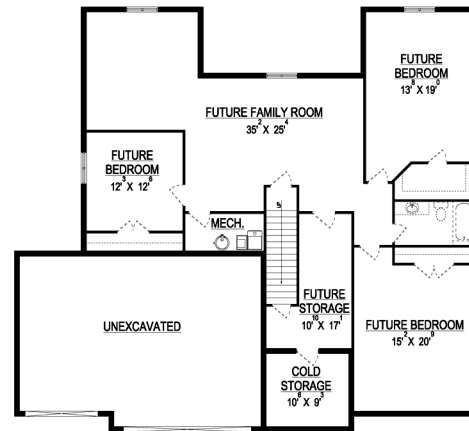

BASEMENT

STANDARD FEATURES:

- Two (2) Bedroom and Two (2) Baths
- Open & Spacious Floor Plan
- Vaulted Ceilings Through Entry & Family Room
- Doors out Dining to Covered Patio
- Window Package as Designed
- "Prairie" style elevation
- Grand Master Bath Sep. Tub & Oversized Tile Shower
- Three (3) Car Garage
- Kitchen Featuring Walk-in Pantry and Island Bar
- Large Main Floor Laundry Room
- Five (5) Basement Windows

SPECS:

Width:	59'-0"
Depth:	54'-0"
Upper:	0
Main:	1,900
Basement:	1,959
Total:	3,859
<i>Finished:</i>	<i>1,900</i>
Beds:	2
Baths:	2
Garages:	3



GET STARTED TODAY

801-810-8833
LightyearCustomHomes.com

