

the JANE

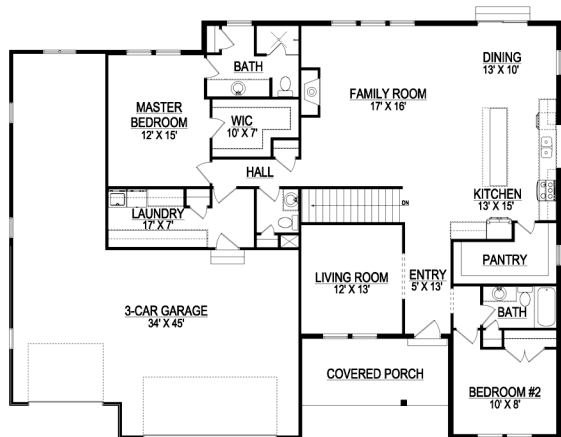

*Some items shown in artistic rendering may be optional.



MAIN FLOOR

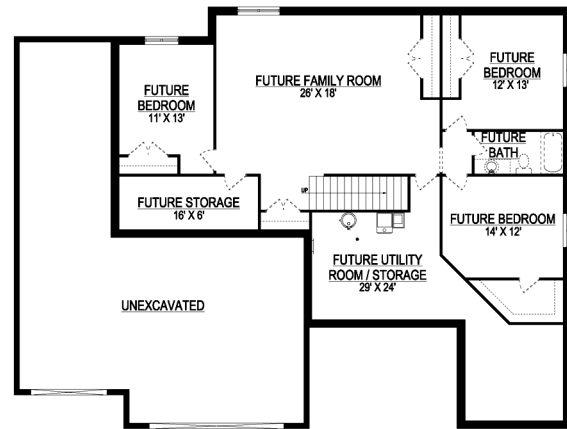

BASEMENT

STANDARD FEATURES:

- Two (2) Bedrooms and two and a half (2.5) Baths
- Living Room
- Four (4) Car Garage
- Spacious Front Porch
- Large Walk-in Closet in Master
- Oversized Master Shower
- "Craftsman" Style Elevations
- Main floor laundry room
- Walk-in Pantry
- Fireplace
- Four (4) Basement Windows

SPECS:

Width:	66'-0"
Depth:	50'-0"
Upper:	0
Main:	1,947
Basement:	1,949
Total:	3,896
<i>Finished:</i>	1,947
Beds:	2
Baths:	2.5
Garages:	4



GET STARTED TODAY

801-810-8833

LightyearCustomHomes.com

