

# the CYNDI

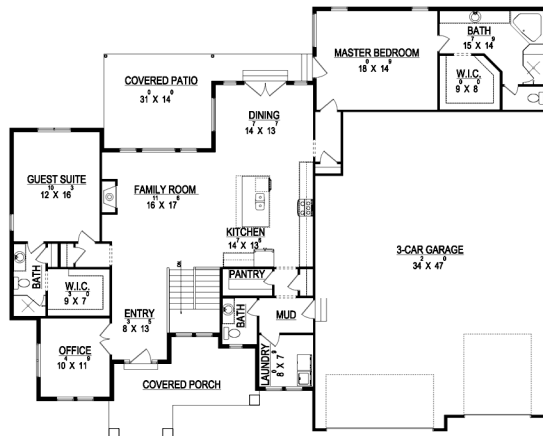

\*Some items shown in artistic rendering may be optional.



**MAIN FLOOR**

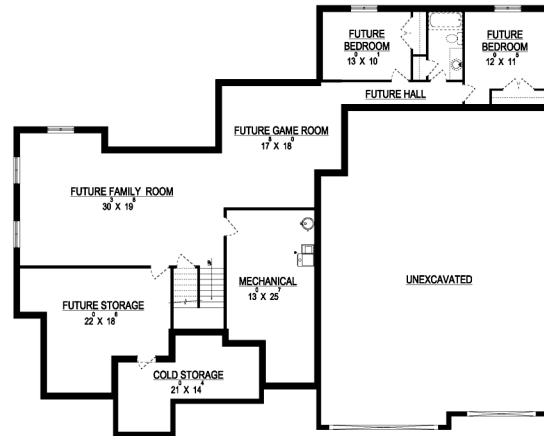

**BASEMENT**

### STANDARD FEATURES:

- Two (2) Bedrooms and Two & Half (2.5) Baths
- Grand Entry, Family Room, Office off Entry
- High Vaulted Ceiling Through Entry & Family Room
- Covered Patio out Dining
- Window Package as Designed
- "Craftsman" style elevation
- Grand Master Bath w/ Oversized Tile Shower
- Six (6) Car Garage
- Walk-in Pantry
- One (1) Fireplace
- Five (5) Basement Windows

### SPECS:

Width:	80'-0"
Depth:	64'-0"
Upper:	0
Main:	2,264
Basement:	<u>2,490</u>
<b>Total:</b>	<b>4,754</b>
<i>Finished:</i>	2,264
Beds:	2
Baths:	2.5
Garages:	6



GET STARTED TODAY

801-810-8833  
LightyearCustomHomes.com

