

the SHAELYNN

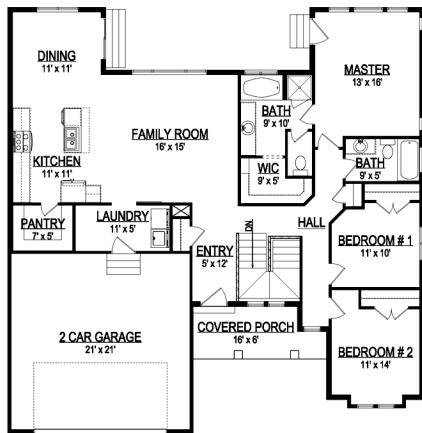

*Some items shown in artistic rendering may be optional.



MAIN FLOOR

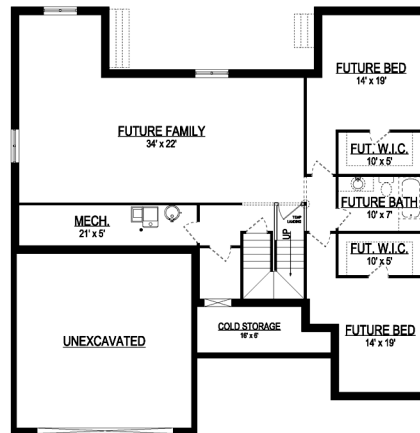

BASEMENT

STANDARD FEATURES:

- Three Bedrooms and Two Baths
- Vaulted Ceiling in Entry & Family Room
- Stylish Fold Back Stairway
- Two Car Garage
- Door from Master Outside
- Grand Master Bath with Separate Tub & Shower
- Walk-in Closet in Master
- Island Bar in Kitchen with Sink in Island
- Farm House Style Elevation
- Covered Porch with Cold Storage Below
- Five Basement Windows

SPECS:

Width:	50'-0"
Depth:	51'-0"
Upper:	N/A
Main:	1,618
Basement:	<u>1,705</u>
Total:	3,323
<i>Finished:</i>	<i>1,618</i>
Beds:	3
Baths:	2
Garages:	2



GET STARTED TODAY

801-810-8833
LightyearCustomHomes.com

UR ULRICHREALTORS
801-733-6555